

Jally for the Staircase beam 4'x20'

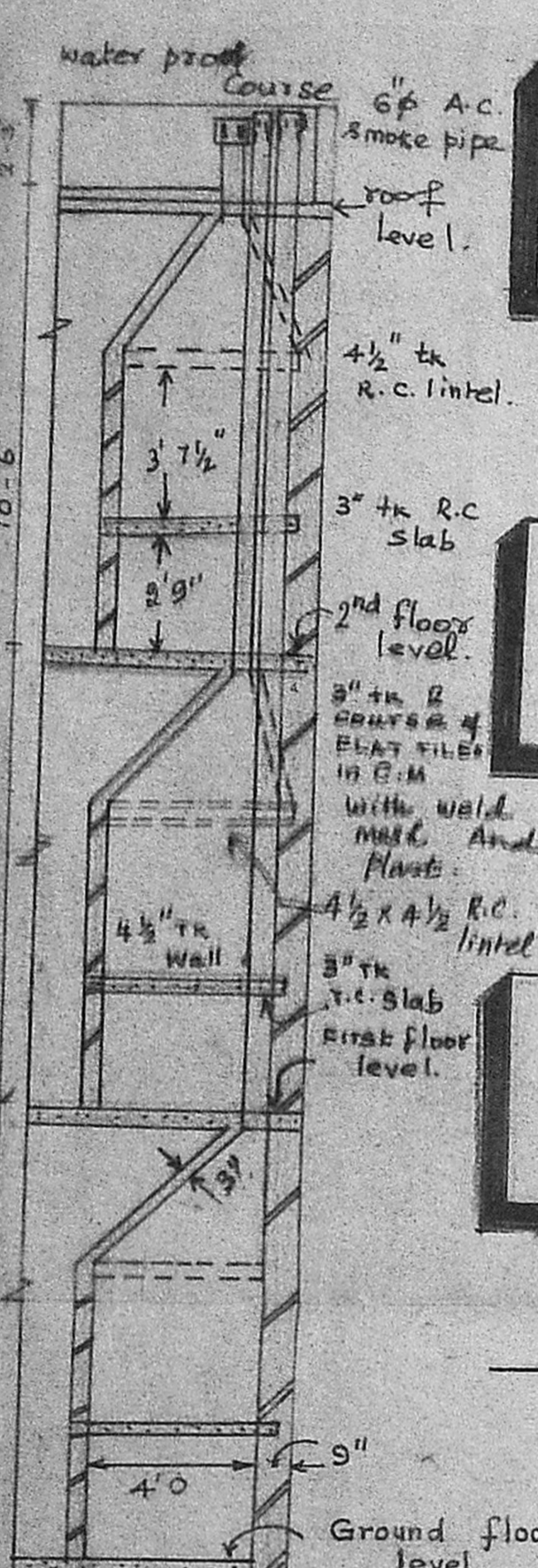

Section through Oven.

5" φ A.C. Smoke pipe scale 1"=4'-0"

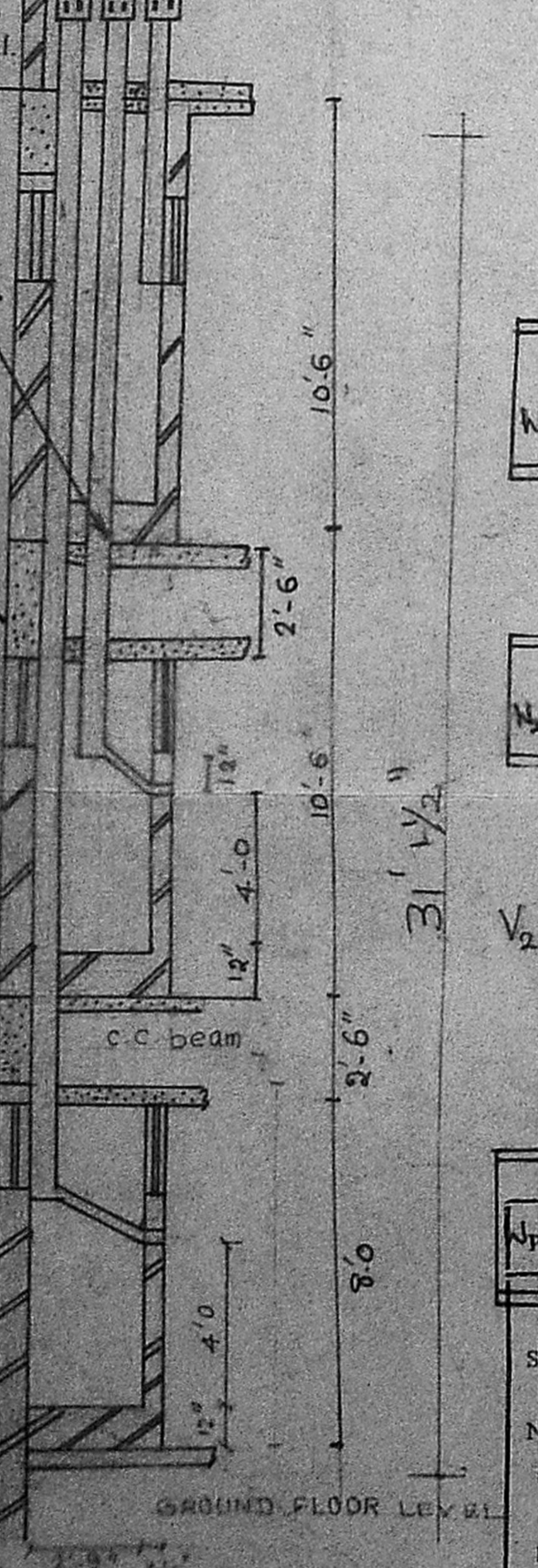

SECTION THROUGH FIRE PLACE

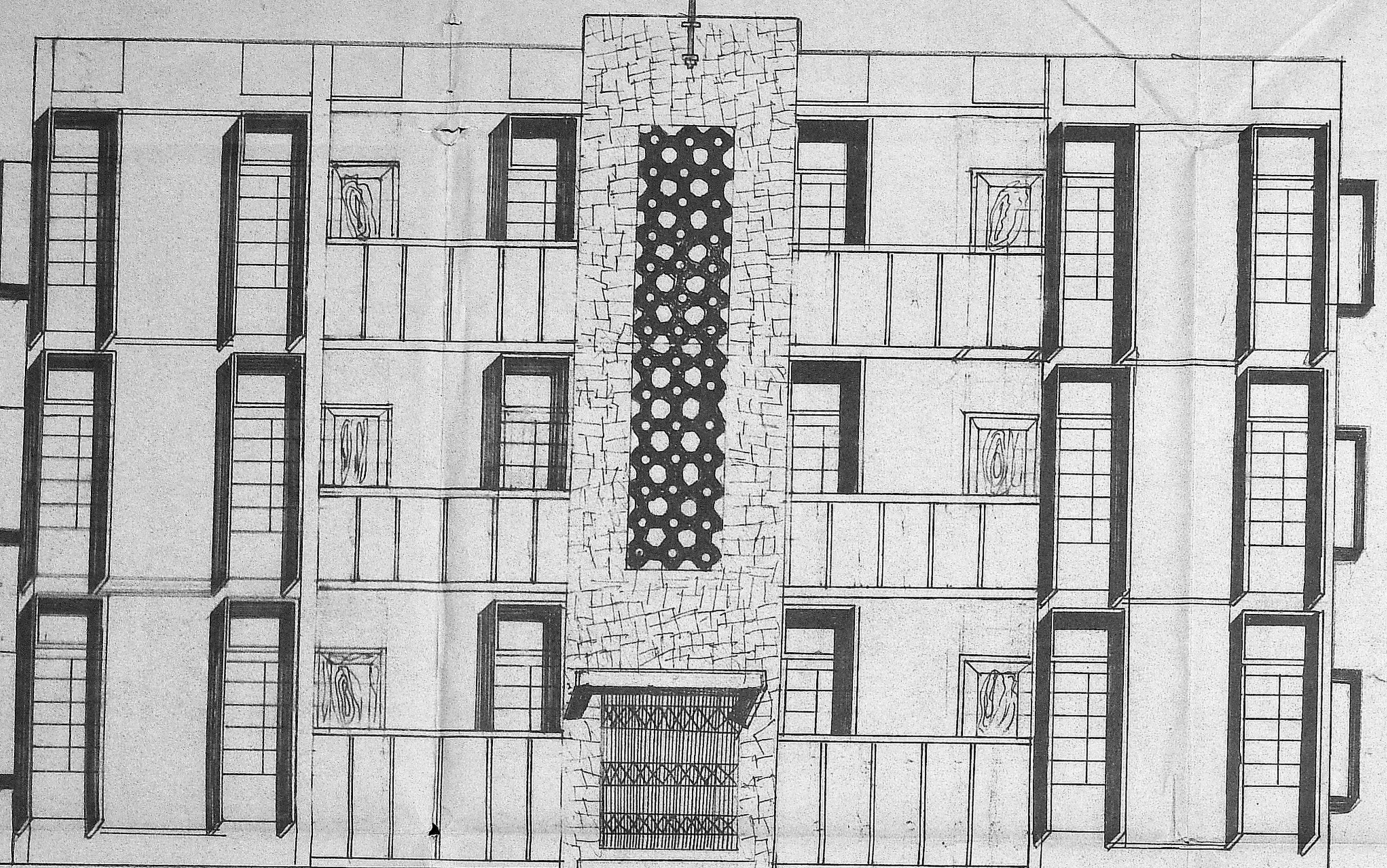

ELEVATION

57'6"

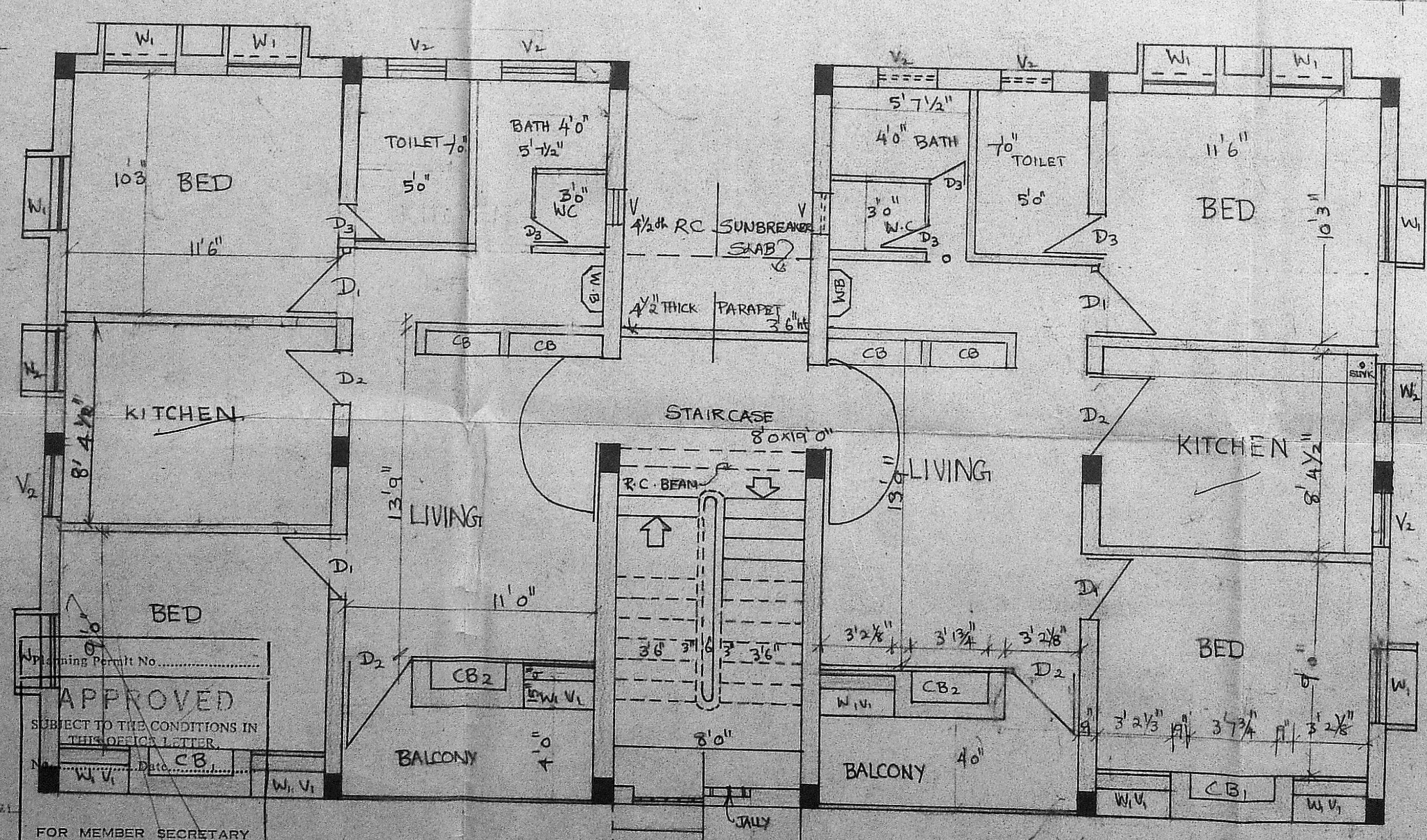

GROUND FLOOR PLAN & TYPICAL PLAN OF 1st & 2nd FLOORS

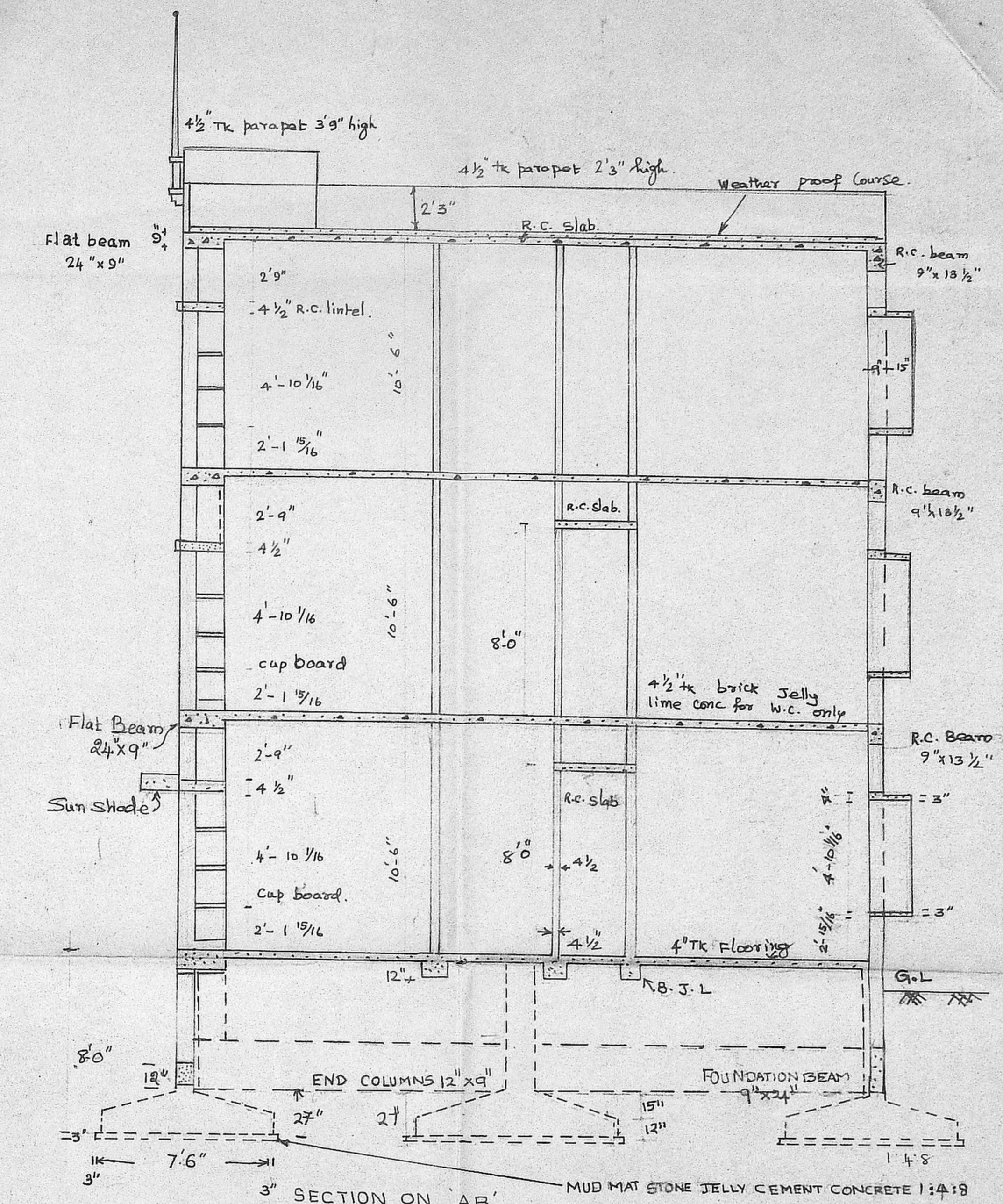

3' SECTION ON 'AB'

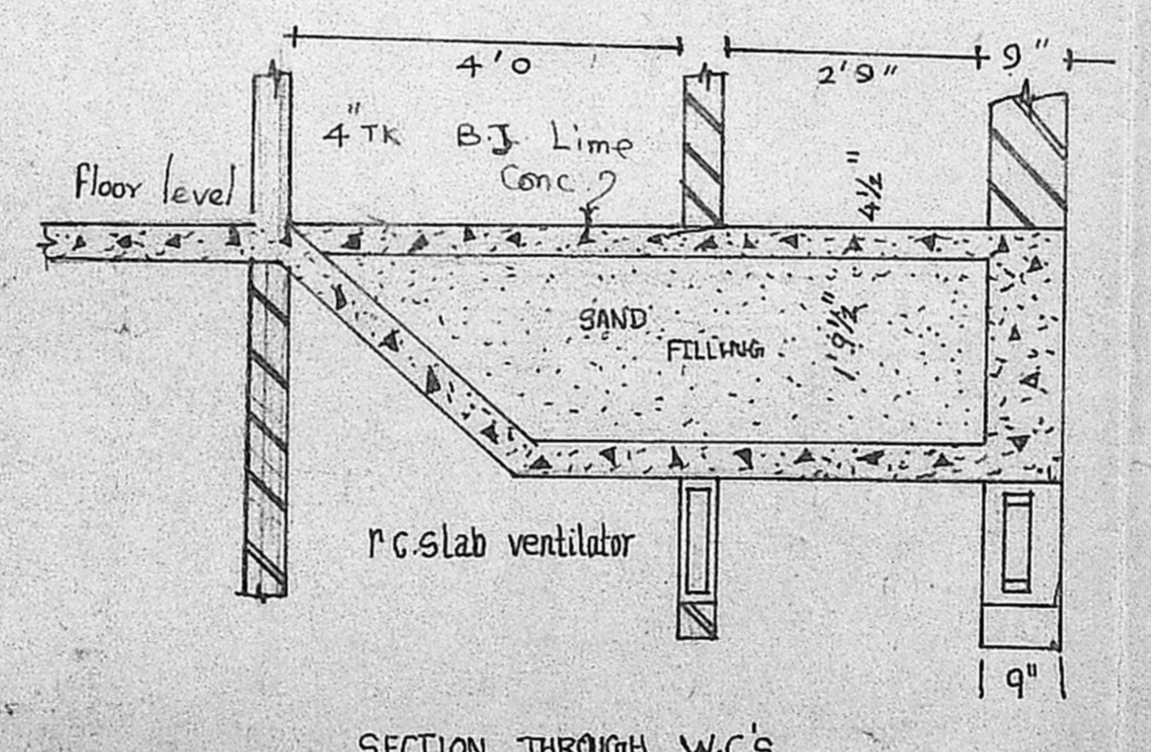

SECTION THROUGH W.C.'S

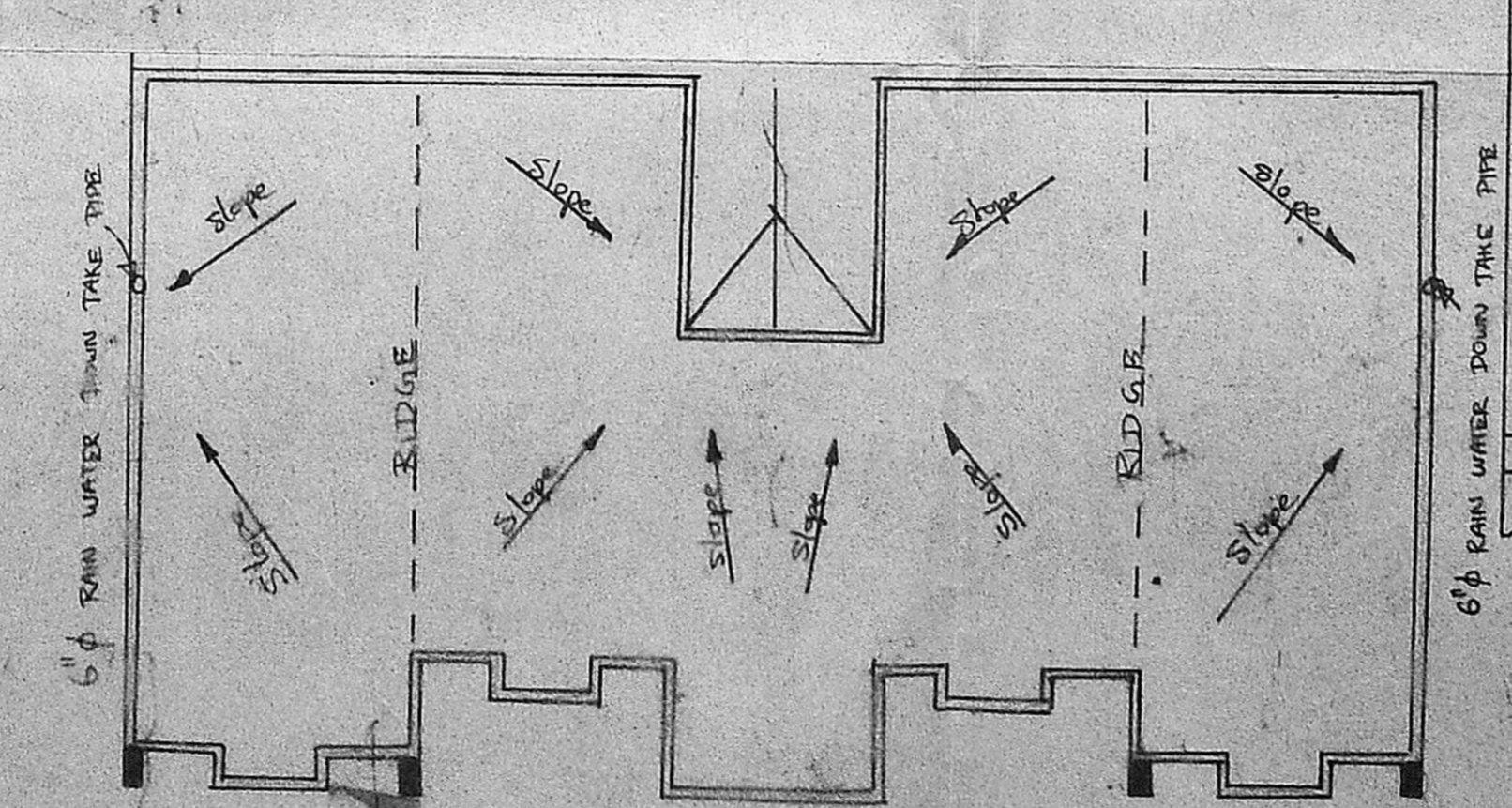

ROOF PLAN

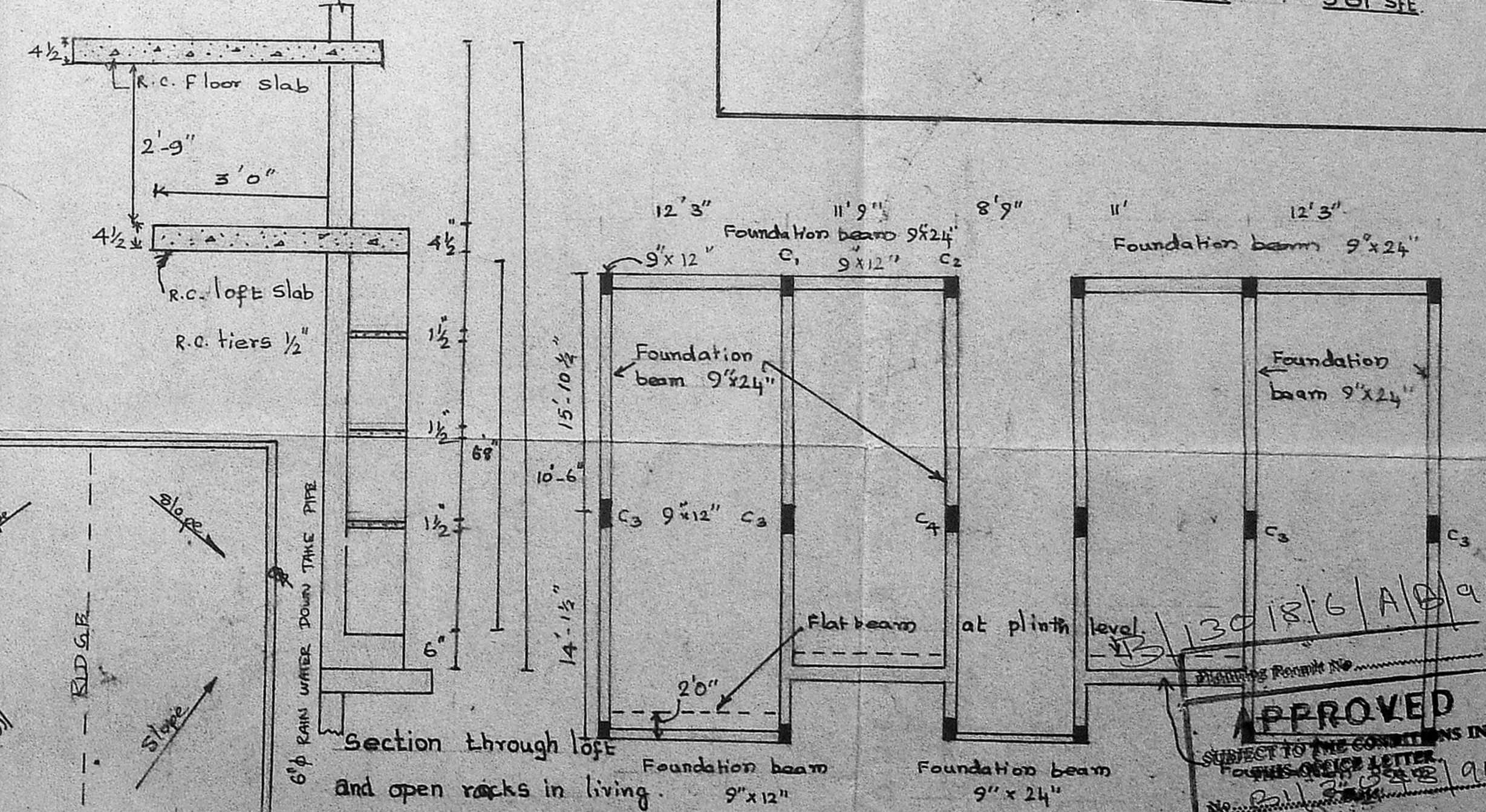

SECTION THROUGH LOFT AND OPEN RACKS IN LIVING

Positions of the Beams & Columns.

SPECIFICATION

DOORS
 D1 3'-6" x 7'-0" T.W. FRAMES AND COMMERCIAL TYPE SINGLE
 D2 3'0" x 7'-0"
 D3 2'-6" x 6'-6" SHUTTER 1 1/4" TK 6

WINDOWS:
 W1 3'-2 1/8" x 4'-10 1/16" STEEL CASEMENT WINDOWS WITH NOVATEAK PANELED SHUTTERS WITH NOVATEAK IN STEEL FRAME AND SWING TYPE GLAZED SHUTTERS AT TOP
 W2 4'-10 1/16" x 4'-10 1/16"
 W3 3'-2 1/8" x 4'-10 1/16" STEEL CASEMENT WINDOWS WITH NOVATEAK PANELED SHUTTERS AT TOP (BOTH)
 V2 2'-6" x 1'-9" VENTILATORS R.C. JALLY WORK PART II

CUP BOARD:
 C.B1 3'-2 3/4" x 6'-6" CLOSED TYPE CUP BOARD WITH 1" TH. R.C. TIERS 3 NOS WITH TEAK WOOD FLUSH TYPE DOUBLE SHUTTER
 C.B2 3'-1 1/4" x 6'-6" 15" DEPTH
 C.B3 3'-1 3/4" x 6'-6" 12" DEPTH

OPEN RACKS
 IN KITCHEN 5'-10 1/2" x 6'-6" x 15" DEPTH WITH 3 NOS 1 1/2" TH. R.C. TIERS
 IN LIVING 4'-1 1/4" x 6'-6" x 12" DEPTH WITH 3 NOS 1 1/2" TH. R.C. TIERS
 COLLAPSIBLE GATE C.G. 6'-0" x 7'-0" OPENING 3'-6" x 7'-0"

R.C. WORKS:
 COLUMNS, COLUMN FOOTINGS, FOUNDATION BEAMS, BEAMS, SLABS AND LINTELS IN R.C. C 1:2:4 BRICK JELLY LIME CONC. IN FOUNDATION FOR 4 1/2" WALL MIX 1:2:4

BRICK WORK: B.W. IN FOUNDATION BASEMENT & SUPER STRUCTURE 9" TH. IN STOCK BRICKS WITH C.M. 1:1:6 4 1/2" TH. BRICK PARTITION WALLS IN STOCK BRICKS WITH C.M. 1:4

4 1/2" TH. REINFORCED BRICK WORK IN STOCK BRICKS WITH C.M. 1:4 MIX PLASTERING

CEILING PLASTERING: IN C.M. 1:3 3/8" THICK. INSIDE AND OUTSIDE OF THE BUILDING IN C.M. 1:5 1/2" TO 5/8"

FLOORING: 4" TH. BRICK JELLY LIME CONCRETE 1:2:4 MIX AND PLASTERED WITH C.M. 1:3 TO THICKNESS OF 1/2"

WEATHER PROOF COURSE AVERAGE THICKNESS OF 2 1/2" BRICK JELLY LIME CONCRETE 1:1:2 AND 2 COURSES OF FLAT TILES.

PLINTH AREA OF BUILDING: 1613 SFT
PLINTH AREA PER UNIT: 762 SFT
FLOOR AREA PER UNIT: 581 SFT

SP NO: 12
 21/5/2012

APPROVED
 SUBJECT TO THE CONDITIONS IN THIS PERMIT LETTER
 No. 3018/6/A/B/91
 FOR MEMBER SECRETARY
 MADRAS METROPOLITAN
 DEVELOPMENT AUTHORITY
 MADRAS - 600 008.

M D L B MADRAS DOCK LABOUR BOARD

PLAN SECTION AND ELEVATION OF TYPE III QUARTERS

date: 11/11/12
 scale: 1:50
 checked: [Signature]
 EE/D.B./302

PRO' CONSTRUCTION

EXECUTIVE ENGINEER,
 MADRAS DOCK LABOUR BOARD,
 Close, T. Licensed Surveyors No. 622
 CORPORATION OF MADRAS.



EXISTING TYPE 'B' QUARTERS

2.7m

8.68m

2.7m

PROP. TYPE III
QUARTERS

5.91m

PROP. TYPE IV QRT'S

2.44m

3.35m

7.33m

17.53m

B/13018/6 B/B/91

Planning Permit No.....

APPROVED

SUBJECT TO THE CONDITIONS IN
THIS OFFICE LETTER.

No. 51/2045/90 Date.....

FOR MEMBER SECRETARY
MADRAS METROPOLITAN
DEVELOPMENT AUTHORITY
MADRAS - 600 008.

7/11/89 4m WIDE ROAD

O/C

- PRO' CONSTRUCTION
- ROAD
- SITE BOUNDARY

MMDA TBI/PP NO. /
C.No. 21/2025/AD

Survey
PART I
PART II } O/C

A.P.

EXECUTIVE ENGINEER,
MADRAS DOCK LABOUR BOARD,
Class I, Licensed Surveyor No. 152
CORPORATION OF MADRAS.

MADRAS DOCK LABOUR BOARD

SITE PLAN OF TYPE III QUARTERS

DATE: 6-11-89	Dwg. No.	P. Ravith, DRAWN
<i>K. S. Chetty</i> CHECKED	<i>[Signature]</i> ASST. ENGINEER	<i>[Signature]</i> EXE. ENGINEER

SCALE: 1:200